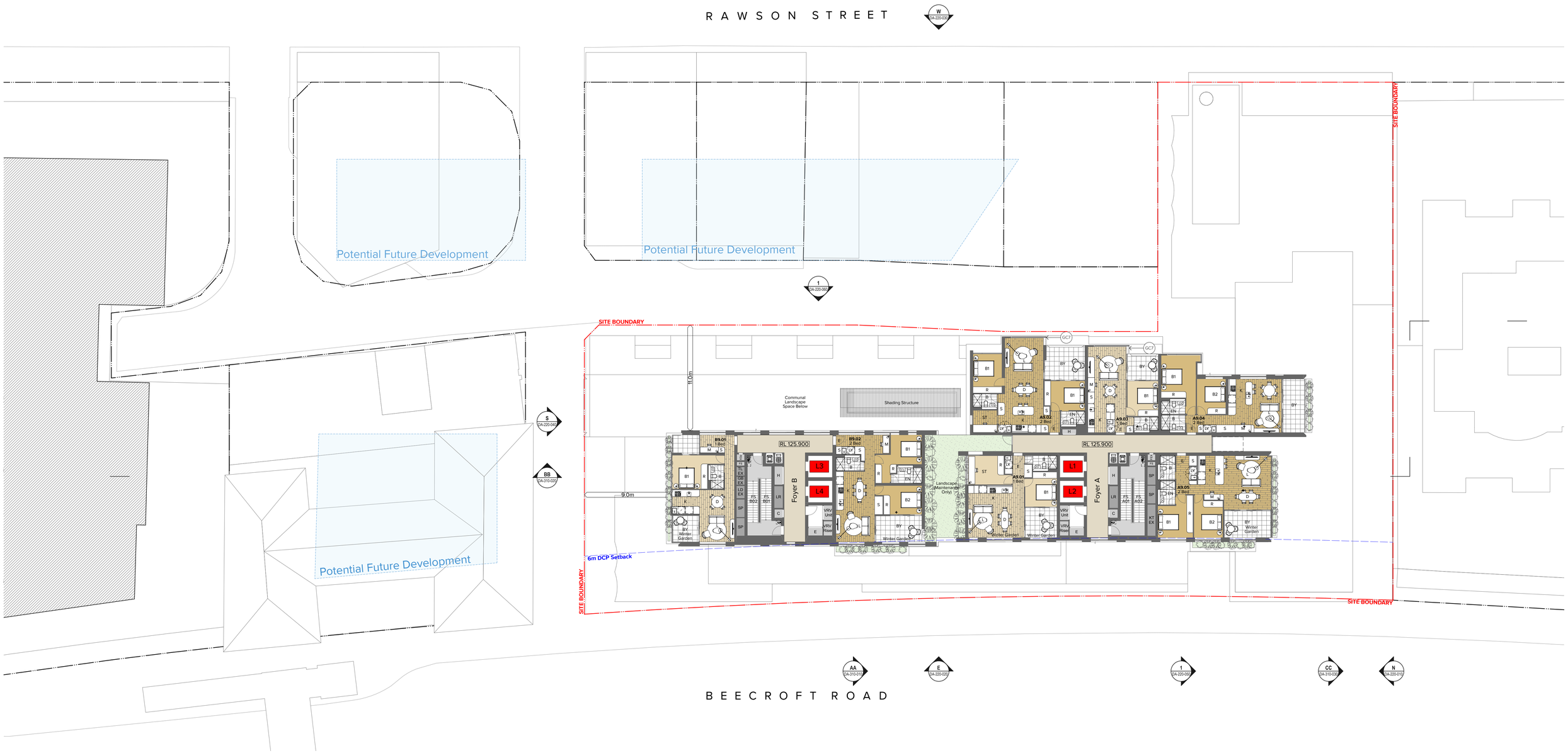

Legend

AC	Air Conditioning	BGS	Boom Gate System	CMR	Cement Render	EM	Entry Mat	FS_01,02...	Fire Stair No.1, 2, etc.	L	Living	MRV	Medium Rigid Vehicle	RES	Residential	ST	Study	WC	WC
ACC	Accessible	BY	Balcony	CY	Courtyard	F	Fire Services	GBC	Garbage Chute	LG	Lower ground	MSB	Main Switch Board Service	RL	Relative Level to AHD	TC	Terrace	WC_A	WC - Accessible
ACS	Access Control System	CLD	Cladding	CWB	Car Wash Bay	FCC	Fire Control Centre	GBR	Garbage Room	LRA	Lobby Relief Air	MTR	Meter	RTL	Retail	TOKB	Top of Kerb	WC_F	WC - Female
ADP	Adaptable	CLNR	Cleaner Store	CWS	Cold Water Supply	FCR	Fire Control Room	GDR	Grated Drain	LSA	Lobby Supply Air	NGL	Natural Ground Level	RU	Receptacle Unit	TSA	Tenant Supply Air	WC_M	WC - Male
AWN1,2...	Awning Type 1,2...	CONC	Concrete	CW01,2...	Clerestory Window01,02 etc.	FEX	Fire Extinguisher	GHR	Garbage Holding Room	LY	Laundry	OSD	On Site Detention Tank	RWO	Rainwater Outlet	TRA	Tenant Return Air	WC_U	WC - Unisex
AMB	Ambulant	COF	Concrete Off-Form Finish	D	Dining	FFL	Finished Floor Level	GL	Ground Line	LV	Louvre	OSR	On Site Retention Tank	S	Store	TYP	Typical	WIR	Walk in Robe
B	Bathroom	COM	Commercial	DB	Distribution Board	FH	Fire Hydrant	H	Hydraulic Services	M	Mechanical Services	P	Pantry	S	Storage	UG	Upper Ground	WS	Wheel Stop
B1,2...	Bedroom 1, Bedroom 2, etc.	COMS	Communications Services	DM	Dome Mirror	FGL	Finished Ground Level	HWS	Hot Water Service	MBP	Motor Bike Parking	PD	Pivot Door	SCN	Screen	UNO	Unless Noted Otherwise		
BAL	Balustrade	CPE	Car Park Exhaust	E	Entry	FHR	Fire Hose Reel	HWU	Hot Water unit	MBX	Mail Box Assembly	PLD	Panel Lift Door	SKL	Skylight	U/S	Underside		
BKP	Bicycle Parking	CP	Carparking Space	ELEC	Electrical Services	FIP	Fire Indicator Panel	K	Kitchen	MGB	Mobile Garbage Bin	R	Robe	SO	Structural Opening	UT	Utility Space		
BKR	Bicycle Rack	CPT	Carpet	EN	Ensuite	FMP	Fire Mimic Panel	KE	Kitchen Exhaust	MV	Mechanical Vent	RA	Return Air	SP	Stair Pressurisation	V	Void		
BKS	Bicycle Storage	CSNK	Cleaners Sink	EXH	Exhaust	FEP_01,02...	Fire Egress Passage	L_01,02	Lift No.1, 2, etc.	MR	Mirror	RD	Roller Door	ST_01	Stair No. 1, 2, etc.	VS	Visitor		

Adaptable Apartment

Adaptable Parking Space

Accessible Parking Space

Setback Line

Site Boundary

Livable Apartment (silver level)

NOTES

THIS DRAWING IS COPYRIGHT © OF TURNER. NO REPRODUCTION WITHOUT PERMISSION. UNLESS NOTED OTHERWISE THIS DRAWING IS NOT FOR CONSTRUCTION. ALL DIMENSIONS AND LEVELS ARE TO BE CHECKED ON SITE PRIOR TO THE COMMENCEMENT OF WORK. INFORM TURNER OF ANY DISCREPANCIES FOR CLARIFICATION BEFORE PROCEEDING WITH WORK. DRAWINGS ARE NOT TO BE SCALED. USE ONLY FIGURED DIMENSIONS. REFER TO CONSULTANT DOCUMENTATION FOR FURTHER INFORMATION.DWG, IFC AND BIMX FILES ARE UNCONTROLLED DOCUMENTS AND ARE ISSUED FOR INFORMATION ONLY.

DLCS Quality Endorsed Company ISO 9001:2015, Registration Number 20476
Nominated Architect: Nicholas Turner 6695, ABN 86 064 084 911

CLIENT

LYON GROUP AUSTRALIA
Suite 1002, 153 Walker Street North Sydney
NSW 2060

Rev	Date	Approved by	Revision Notes
DA01	09.09.21	AC	Council Issue

Project Title
Epping Central
59-77 Beecroft Road & 72 Rawson Street Epping NSW 2121 Australia

Drawing Title
GA Plans
Level 09

Scale: **1:200 @A1, 50%@A3**
Project No.: **20053**
Drawn by: AC.KN.YO.MP
North
Status: **For Co-ordination**
Dwg No.: **DA-110-090**
Rev: **DA01**

TURNER
Level 7 **ONE** Oxford Street
Darlinghurst NSW 2010
AUSTRALIA
T +61 2 8668 0000
F +61 2 8668 0088
turnerstudio.com.au